

BATINGA ANIMAL MEDICAL CENTER Test Report of Hematology Analysis

Pet Name: willow

Pet type: Canine

Gender: Female

Medical Record No.:

Report time: 2026-05-05 10:52:12

Testing results

Test Items	Testing results	Reference Range
01. WBC	7.76 10 ³ /uL	5.05-16.76
NEU#	2.67 10 ³ /uL ↓	2.95-11.64
NST#	0.02 10 ³ /uL	0.00-0.80
NSG#	2.54 10 ³ /uL	2.50-11.30
NSH#	0.11 10 ³ /uL	0.00-0.40
LYM#	4.37 10 ³ /uL	1.05-5.10
MON#	0.42 10 ³ /uL	0.16-1.12
EOS#	0.29 10 ³ /uL	0.06-1.23
BAS#	0.01 10 ³ /uL	0.00-0.10
NEU%	34.34 % ↓	52.00-78.00
NST/WBC%	0.28 %	0.00-10.00
NST/NEU%	0.82 %	0.00-20.00
NSG%	32.68 % ↓	50.00-75.00
NSH/WBC%	1.38 %	0.00-5.00
NSH/NEU%	4.03 %	0.00-7.00
LYM%	56.36 % ↑	16.00-41.50
MON%	5.37 %	1.00-13.00
EOS%	3.79 %	0.50-11.85
BAS%	0.14 %	0.00-0.90
02. RBC	3.66 10 ⁶ /uL ↓	5.65-8.87
HGB	7.84 g/dL ↓	13.10-20.50
HCT	21.19 % ↓	37.30-61.70
MCV	57.93 fL ↓	61.60-73.50
MCH	21.43 pg	21.20-25.90
MCHC	36.98 g/dL	32.00-37.90
RDW-CV	11.08 % ↓	11.20-17.10
RDW-SD	26.07 fL	25.60-41.60
HDW-CV	11.26 %	7.00-20.00
HDW-SD	0.24 g/dL	0.20-0.80
RET#	13.39 10 ³ /uL	3.00-110.00
RET%	0.37 %	0.00-1.50
ETG#	0.00 10 ¹² /L	0.00-0.50
ETG%	0.00 %	0.00-0.16
SPH#	1.27 10 ⁹ /L	0.00-130.00
SPH%	0.03 %	0.00-1.54
03. PLT	12.28 10 ³ /uL ↓	148.00-484.00
MPV	12.69 fL	8.70-13.20
PDW	11.44 fL	9.10-19.40
PCT	0.02 % ↓	0.14-0.46
APLT#	0.00 10 ³ /uL	0.00-0.15
P-LCC	0.74 10 ³ /uL	0.00-66.00
P-LCR	6.00 %	0.00-25.00

BATINGA ANIMAL MEDICAL CENTER Test Report of Hematology Analysis

Pet Name: willow

Medical Record No. :

Report time: 2026-05-05 10:52:12

WBC images

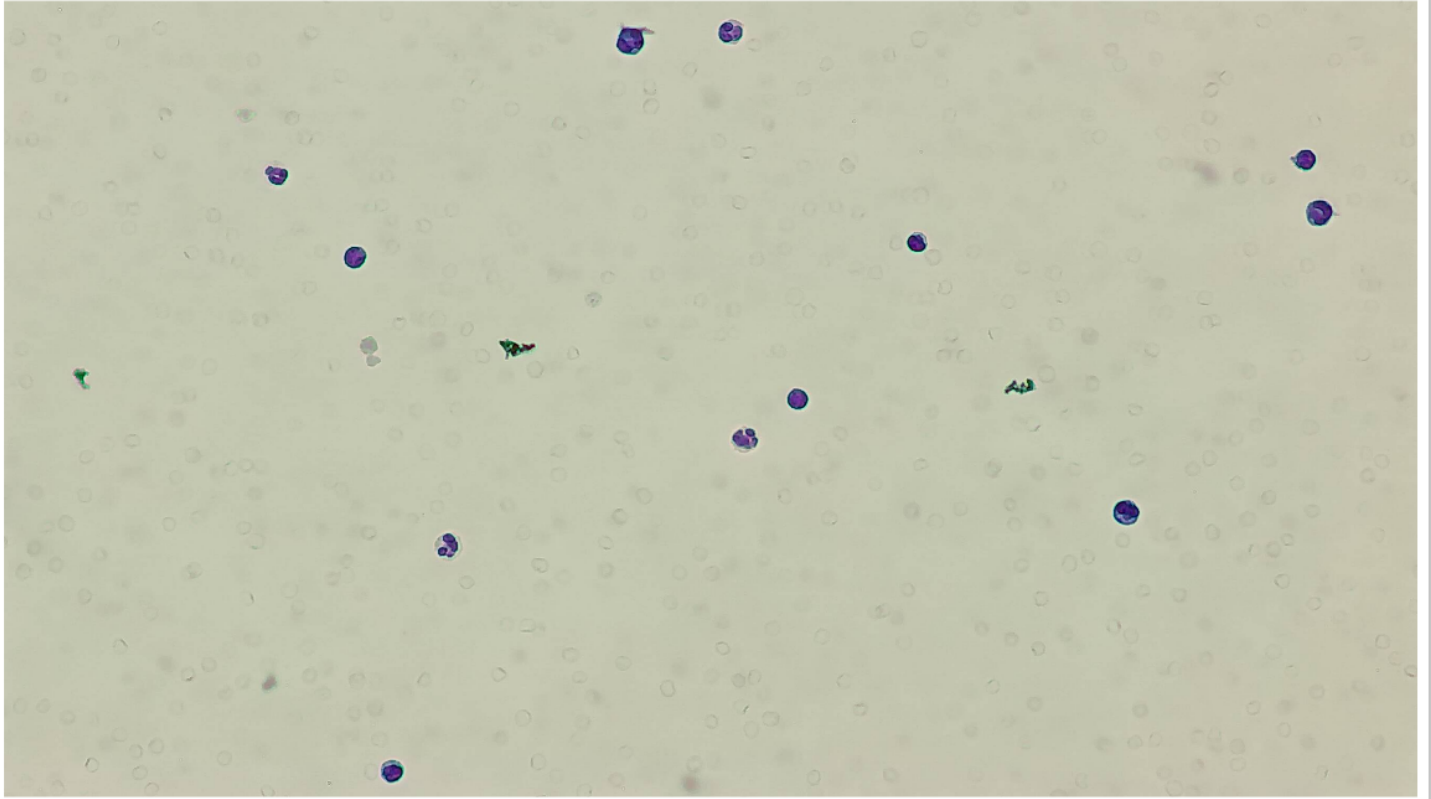

RBC&PLT images



BATINGA ANIMAL MEDICAL CENTER Test Report of Hematology Analysis

Pet Name: willow

Medical Record No. :

Report time: 2026-05-05 10:52:12

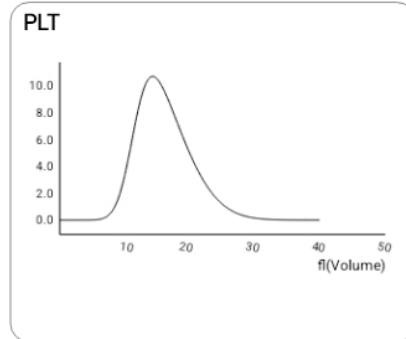
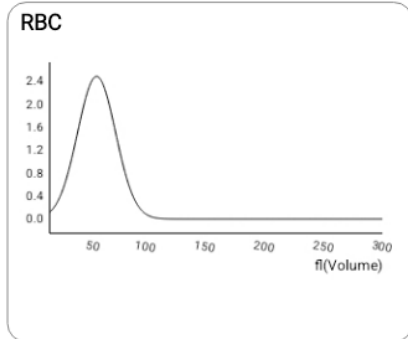
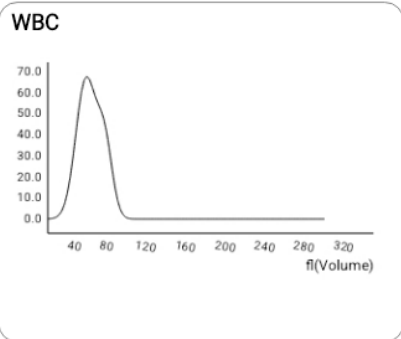

NST

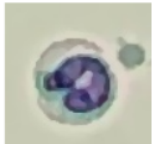

Number: 2 sheets/143 images/754 images

Concentration: $0.02 \times 10^3/\mu\text{L}$

NSG

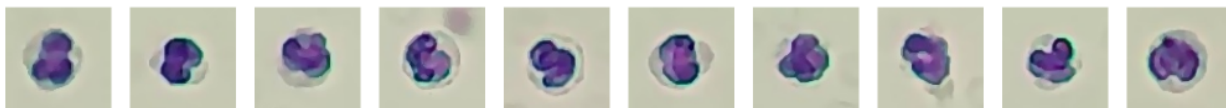

Number: 208 sheets/143 images/754 images

Concentration: $2.54 \times 10^3/\mu\text{L}$

NSH

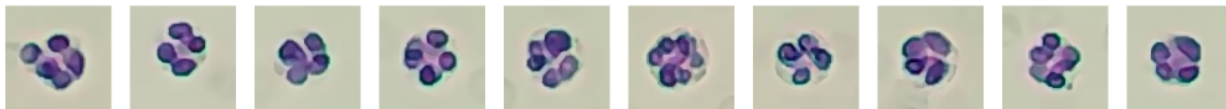
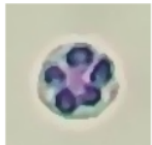

Number: 77 sheets/143 images/754 images

Concentration: $0.11 \times 10^3/\mu\text{L}$

LYM

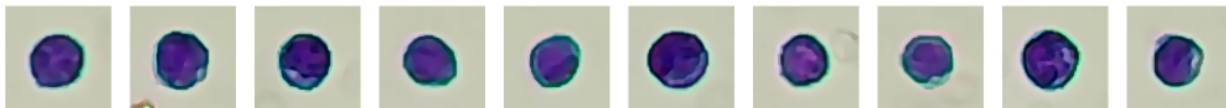
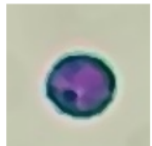

Number: 456 sheets/143 images/754 images

Concentration: $4.37 \times 10^3/\mu\text{L}$

MON

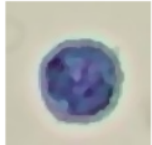

Number: 26 sheets/143 images/754 images

Concentration: $0.42 \times 10^3/\mu\text{L}$

BATINGA ANIMAL MEDICAL CENTER Test Report of Hematology Analysis

Pet Name: willow

Medical Record No. :

Report time: 2026-05-05 10:52:12

EOS

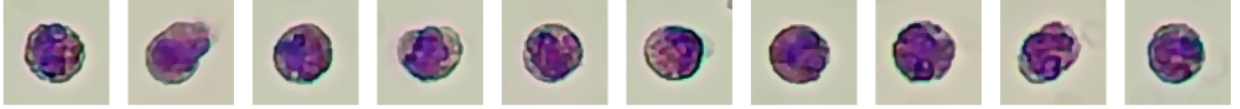

Number: 27 sheets/143 images/754 images

Concentration: $0.29 \times 10^3/\mu\text{L}$

BAS

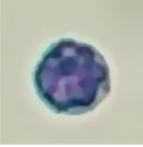

Number: 1 sheets/143 images/754 images

Concentration: $0.01 \times 10^3/\mu\text{L}$

RET



Number: 135 sheets/143 images/754 images

Concentration: $13.39 \times 10^3/\mu\text{L}$

SPH



Number: 4 sheets/36 images/754 images

Concentration: $1.27 \times 10^9/\text{L}$

P-LCC



Number: 40 sheets/575 images/754 images

Concentration: $0.74 \times 10^3/\mu\text{L}$